

TRACTS #1 & #4

BEG. PT.	BEARING	END PT.	DIST.	BEG. PT.	BEARING	END PT.	DIST.
1	N 20 57 00 E	2	40.80	55	S 65 58 00 E	56	135.30
2	N 20 34 00 E	3	57.40	56	N 80 01 00 E	57	51.50
3	N 00 32 00 E	4	152.00	57	N 65 00 00 E	58	52.30
4	N 00 37 00 E	5	185.20	58	N 77 35 10 E	59	79.10
5	N 31 42 00 E	6	103.70	59	N 74 27 00 E	60	103.70
6	N 58 45 00 E	7	242.91	60	S 64 25 00 E	61	5.50
7	N 59 39 00 E	8	273.00	61	N 74 27 00 E	62	103.70
8	N 59 39 00 E	9	273.00	62	S 15 57 32 E	63	146.20
9	N 59 39 00 E	10	77.50	63	S 52 03 32 E	64	68.50
10	N 66 39 00 E	11	57.00	64	N 75 21 29 E	65	118.30
11	N 79 56 00 E	12	227.95	65	S 18 56 32 E	66	128.50
12	N 10 42 00 E	13	155.90	66	S 03 30 32 E	67	108.50
13	N 24 18 00 E	14	78.60	67	S 16 26 32 E	68	145.80
14	N 24 18 00 E	15	78.60	68	N 74 27 00 E	69	103.70
15	N 44 40 00 E	16	222.80	69	S 45 57 32 E	70	150.00
16	N 83 35 00 E	17	237.20	70	N 55 31 27 E	71	176.00
17	N 62 50 00 E	18	97.40	71	S 03 30 32 E	72	76.50
18	N 10 49 00 E	19	111.09	72	N 53 27 28 E	73	123.80
19	N 20 22 00 E	20	135.20	73	S 76 12 29 E	74	57.50
20	N 14 18 00 E	21	204.24	74	S 50 30 33 E	75	185.00
21	N 36 54 00 E	22	118.45	75	N 30 07 27 E	76	126.80
22	N 10 15 00 E	23	152.00	76	S 76 12 29 E	77	107.20
23	N 12 33 00 E	24	101.20	77	N 50 00 29 E	78	107.30
24	N 20 13 00 E	25	155.90	78	N 85 17 29 E	79	107.20
25	N 46 29 00 E	26	72.00	79	S 42 31 33 E	80	124.30
26	N 53 39 00 E	27	69.80	80	S 76 03 32 E	81	136.60
27	N 21 00 00 E	28	167.70	81	S 50 45 32 E	82	176.60
28	N 07 55 00 E	29	98.80	82	S 61 06 33 E	83	196.60
29	N 06 13 00 W	30	186.29	83	N 89 26 28 E	84	76.67
30	N 20 08 00 W	31	209.50	84	S 00 32 07 E	85	42.48
31	N 37 29 00 W	32	201.70	85	N 83 32 22 W	86	93.40
32	N 54 36 00 W	33	187.85	86	N 89 08 05 W	87	119.45
33	N 50 39 00 W	34	152.00	87	N 82 57 37 W	88	108.27
34	N 24 31 00 W	35	154.24	88	N 89 17 03 W	89	108.27
35	N 47 02 00 W	36	19.30	89	N 66 59 25 W	90	74.80
36	N 56 19 00 W	37	199.03	90	N 89 17 03 W	91	202.43
37	N 74 46 00 W	38	530.55	91	N 54 29 08 W	92	114.88
38	N 59 19 00 W	39	496.45	92	N 50 01 32 W	93	34.52
39	N 61 09 00 W	40	59.20	93	S 32 01 07 W	94	101.39
40	N 10 44 00 W	41	131.70	94	S 05 33 21 E	95	216.19
41	N 00 05 00 W	42	114.10	95	N 00 44 40 W	96	123.46
42	N 16 23 00 W	43	199.85	96	N 50 01 32 W	97	34.52
43	N 30 22 00 W	44	103.60	97	N 77 06 48 W	98	87.09
44	N 47 32 00 W	45	66.20	98	N 00 14 55 W	99	32.52
45	N 59 25 00 W	46	114.20	99	N 50 01 32 W	100	34.52
46	N 60 30 00 W	47	147.60	100	S 15 01 01 W	101	249.45
47	N 11 15 00 W	48	69.25	101	S 07 07 32 W	102	36.63
48	N 29 19 00 W	49	98.30	102	S 33 17 14 W	103	200.63
49	N 37 27 00 W	50	99.60	103	S 34 06 37 W	104	242.93
50	N 59 25 00 W	51	161.10	104	N 50 01 32 W	105	34.52
51	N 66 11 00 W	52	96.00	105	N 77 06 48 W	106	87.09
52	N 81 14 00 W	53	205.95	106	N 00 14 55 W	107	32.52
53	N 36 06 00 E	54	83.00	107	N 50 01 32 W	108	34.52
54	N 53 46 00 E	55	74.60	108	N 29 31 31 W	109	169.47
				109	N 42 37 52 W	110	128.35

Executed, affirmed and acknowledged by the undersigned members of the Board of Directors of Montgomery County Utility District No. 4 pursuant to Section 49.455(c), Texas Water Code, as amended.

[Signature]
[Signature]

THE STATE OF TEXAS
COUNTY OF MONTGOMERY

Before me, the undersigned, on this day personally appeared *Carl Clark* and *Robert North* known to me to be the persons whose names are subscribed above, and affirmed and acknowledged that they executed the same in the capacity therein stated.

Given under my hand and seal of office this 28th day of March, 2019.

[Signature]
CINDY DIAMOND
Notary Public, State of Texas
My Comm. Expires 08-14-2019
Notary ID 1189606

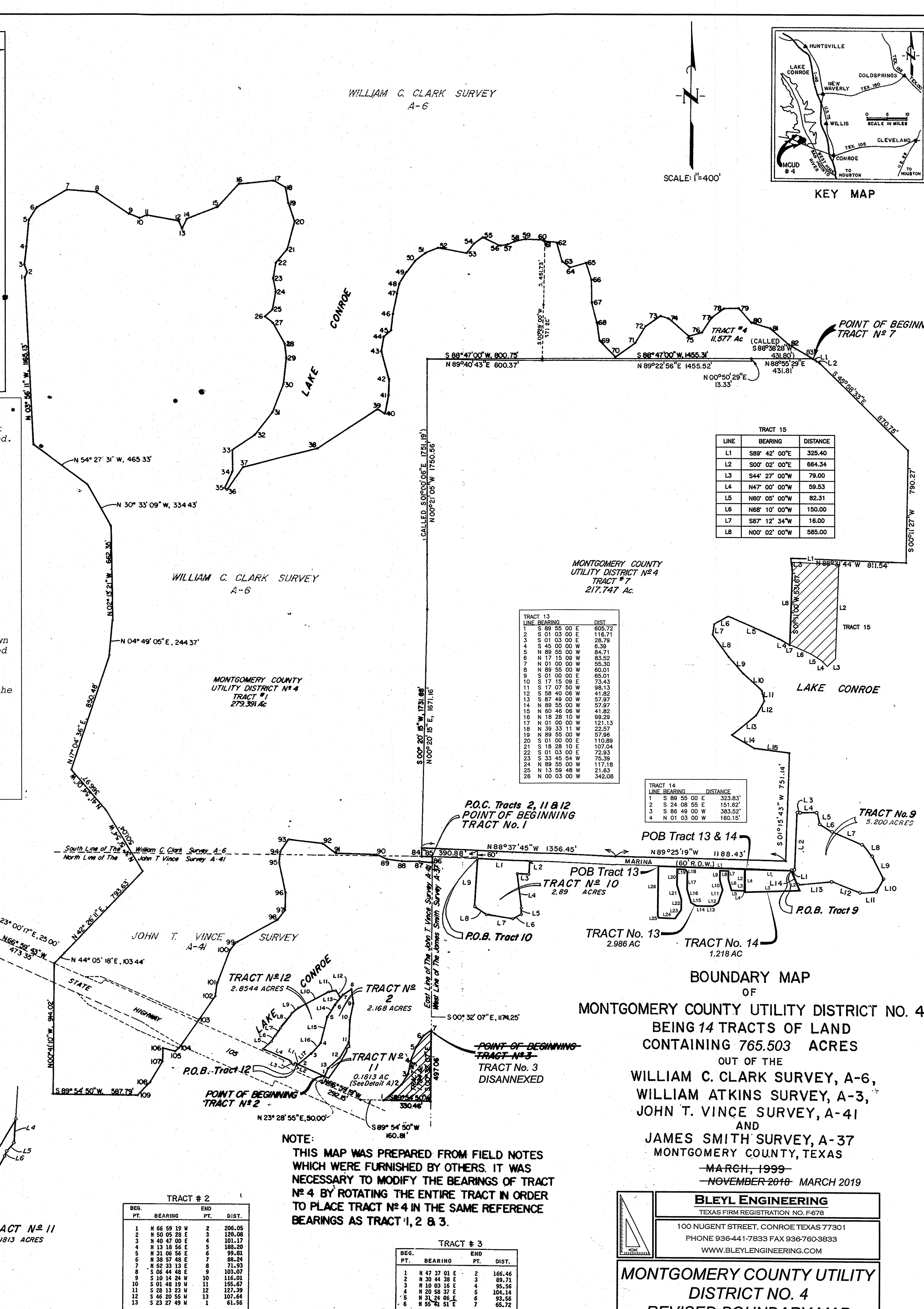

Executed, affirmed and acknowledged by the undersigned members of the Board of Directors of Montgomery County Utility District No. 4 pursuant to Section 49.455(c), Texas Water Code, as amended.

[Signature]
[Signature]

THE STATE OF TEXAS
COUNTY OF MONTGOMERY

Before me, the undersigned, on this day personally appeared *Carl Clark* and *Robert North* known to me to be the persons whose names are subscribed above, and affirmed and acknowledged that they executed the same in the capacity therein stated.

Given under my hand and seal of office this 28th day of March, 2019.

[Signature]
CINDY DIAMOND
Notary Public, State of Texas
My Comm. Expires 08-14-2019
Notary ID 1189606

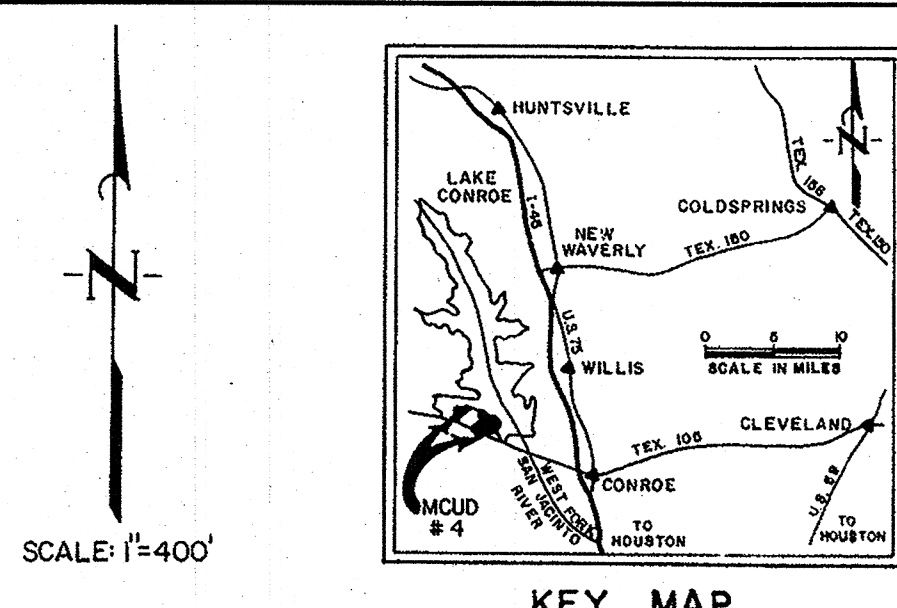

TRACT 15

LINE	BEARING	DISTANCE
L1	S 88° 42' 00" E	325.40
L2	S 00° 02' 00" E	664.34
L3	S 44° 27' 00" W	79.00
L4	N 47° 00' 00" W	59.53
L5	N 88° 05' 00" W	82.31
L6	N 88° 05' 00" W	150.00
L7	S 87° 12' 34" W	16.00
L8	N 00° 02' 00" W	585.00

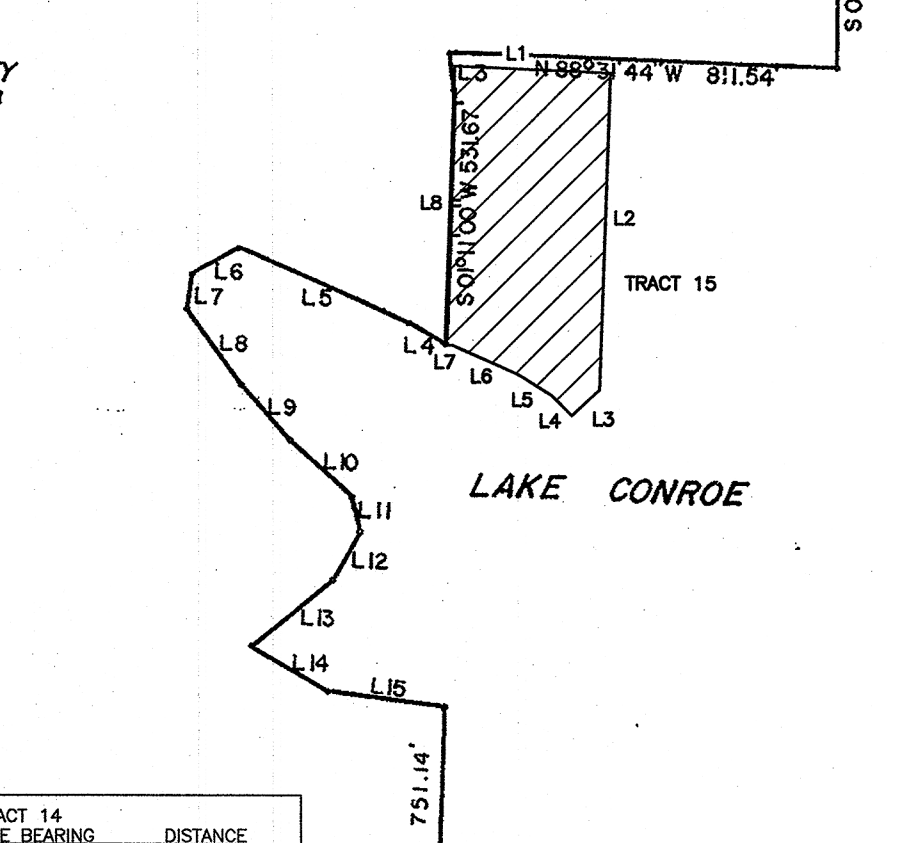

TRACT 13

LINE	BEARING	DISTANCE
1	S 89° 55' 00" E	609.72
2	S 01° 03' 00" E	116.71
3	S 01° 03' 00" E	28.79
4	S 45° 00' 00" W	6.39
5	N 89° 55' 00" W	84.71
6	N 01° 00' 00" W	55.30
7	N 01° 00' 00" W	55.30
8	N 89° 55' 00" E	60.01
9	S 01° 00' 00" E	65.01
10	S 17° 15' 08" E	73.43
11	S 17° 07' 50" W	98.13
12	S 88° 40' 06" W	41.82
13	S 87° 49' 00" W	57.97
14	N 01° 02' 00" W	57.97
15	N 60° 46' 06" W	41.82
16	N 18° 28' 10" W	99.29
17	N 01° 02' 00" W	121.13
18	N 39° 33' 11" W	22.57
19	N 89° 55' 00" E	57.86
20	S 01° 00' 00" E	110.89
21	S 01° 00' 00" E	107.04
22	S 01° 03' 00" E	72.63
23	S 33° 45' 54" W	75.39
24	N 89° 55' 00" W	117.18
25	N 13° 59' 48" E	21.63
26	N 00° 03' 00" E	342.08

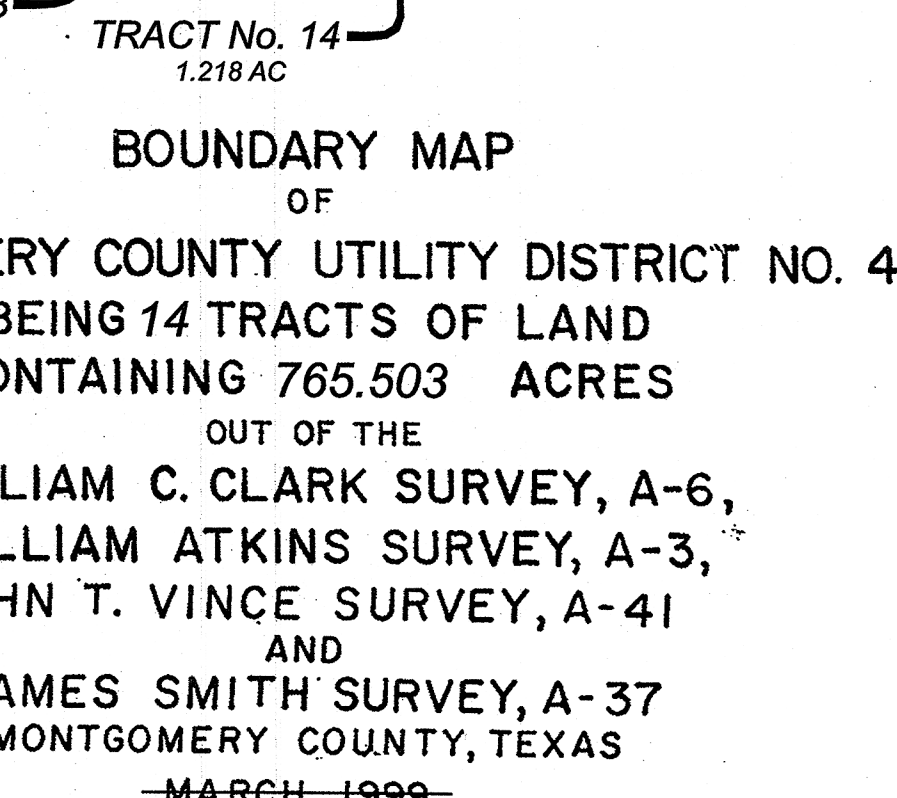

BLEYL ENGINEERING
TEXAS FIRM REGISTRATION NO. F878
100 NUNGEN STREET, CONROE TEXAS 77301
PHONE 936-441-7933 FAX 936-760-3833
WWW.BLEYLENGINEERING.COM

MONTGOMERY COUNTY UTILITY DISTRICT NO. 4
REVISED BOUNDARY MAP